

Huber Heights-2023										
Incident			Arrestee			Complainant			Arrestee	
Incident #	Date Reported	Time	Age	Race	Sex	Age	Race	Sex	Marital Status	
23-0025	1/3/23		45	WHITE	MALE	30	WHITE	FEMA	Non Spousal Relationship with child in common	
23-0054	1/4/23		38	BLACK	FEMA	28	BLACK	MALE	Non Spousal Relationship with child in common	
23-00117	1/7/23		36	WHITE	MALE	37	WHITE	FEMA	Husband	
23-00164	1/9/23		31	BLACK	FEMA	31	BLACK	FEMA	Other	
23-00181	1/10/23		34	BLACK	FEMA	18	BLACK	FEMA	Parent	
23-00181	1/10/23		34	BLACK	FEMA	19	BLACK	FEMA	Parent	
23-00353	1/19/23		42	BLACK	FEMA	18	BLACK	MALE	Parent	
23-00421	1/22/23		26	WHITE	FEMA	30	WHITE	MALE	Wife	
23-00421	1/22/23		30	WHITE	MALE	19	WHITE	MALE	Other	
23-00469	1/25/23		13	BLACK	FEMA	40	BLACK	FEMA	child or children	
23-00474	1/26/23		16	BLACK	MALE	34	BLACK	MALE	Other family or houseld member	
23-00483	1/26/23		44	WHITE	MALE	66	WHITE	MALE	Other family or houseld member	
23-00496	1/27/23		16	BLACK	MALE	41	BLACK	FEMA	child or children	
23-00498	1/27/23		38	BLACK	MALE	36	BLACK	FEMA	Live-in Partner	
23-00522	1/29/23		25	WHITE	FEMA	69	WHITE	FEMA	child or children	
23-00571	2/1/23		32	BLACK	MALE	28	BLACK	FEMA	Non Spousal Relationship with child in common	
23-00616	2/4/23		21	BLACK	MALE	22	BLACK	FEMA	Non Spousal Relationship with child in common	
23-00664	2/7/23		21	WHITE	MALE	49	WHITE	FEMA	Other family or houseld member	
23-00679	2/8/23		53	ASIAN	MALE	49	ASIAN	FEMA	Husband	
23-00750	2/12/23		34	WHITE	MALE	35	WHITE	FEMA	Live-in Partner	
23-00759	2/12/23		15	WHITE	MALE	59	WHITE	FEMA	child or children	
23-00771	2/13/23		13	BLACK	MALE	47	BLACK	FEMA	child or children	
23-00789	2/14/23		17	WHITE	MALE	58	WHITE	MALE	child or children	
23-00878	2/19/23		24	WHITE	MALE	51	WHITE	FEMA	child or children	
23-00878	2/19/23		24	WHITE	MALE	32	WHITE	FEMA	Other	
23-00905	2/20/23		46	WHITE	MALE	46	WHITE	FEMA	Husband	
23-00977	2/26/23		29	BLACK	MALE	30	unk	FEMA	Non Spousal Relationship with child in common	
23-001125	3/7/23		19	BLACK	FEMA	14	BLACK	MALE	Other family or houseld member	
23-001129	3/7/23		25	BLACK	FEMA	23	BLACK	MALE	Other family or houseld member	
23-001149	3/8/23		49	WHITE	MALE	21	WHITE	MALE	Parent	
23-001382	3/24/23		27	WHITE	MALE	24	WHITE	FEMA	Live-in Partner	
23-001382	3/24/23		27	WHITE	MALE	6	WHITE	MALE	Parent	
23-001605 juv	4/5/23		16	BLACK	MALE	17	BLACK	MALE	Other family or houseld member	
23-001628	4/7/23		58	BLACK	FEMA	11	BLACK	FEMA	Other family or houseld member	
23-001692	4/12/23		33	WHITE	MALE	59	WHITE	FEMA	child or children	
23-001707	4/14/23		57	WHITE	MALE	36	WHITE	FEMA	Parent	
23-001768	4/19/23		27	BLACK	MALE	26	AME IN	FEMA	Husband	
23-001810	4/21/23		38	HISP	MALE	33	WHITE	FEMA	Husband	
23-001810	4/21/23		33	WHITE	FEMA	38	hispanic	MALE	wife	
23-001827 juv	4/24/23		12	WHITE	FEMA	30	WHITE	FEMA	child or children	
23-001861	4/25/23		28	BLACK	MALE	30	WHITE	FEMA	Live-in Partner	
23-001954	5/3/23		24	BLACK	MALE	23	BLACK	FEMA	Non Spousal Relationship with child in common	
23-001993	5/4/23		24	BLACK	MALE	20	BLACK	MALE	Other family or houseld member	
23-001993	5/4/23		20	BLACK	MALE	24	BLACK	MALE	Other family or houseld member	
23-001993	5/4/23		24	BLACK	MALE	20	BLACK	MALE	Other family or houseld member	
23-001993	5/4/23		20	BLACK	MALE	24	BLACK	MALE	Other family or houseld member	
23-002064	5/9/23		40	WHITE	MALE	29	WHITE	FEMA	Non Spousal Relationship with child in common	
23-002089	5/10/23		61	BLACK	FEMA	36	BLACK	FEMA	Parent	
23-002152	5/14/23		32	BLACK	MALE	0	WHITE	FEMA	Non Spousal Relationship with child in common	
23-002152	5/14/23		32	BLACK	MALE	26	BLACK	FEMA	Other family or houseld member	
23-002170	5/15/23		14	WHITE	FEMA	9	WHITE	MALE	Other family or houseld member	
23-002196 jv	5/16/23		16	BLACK	FEMA	18	BLACK	FEMA	Other family or houseld member	
23-002188 jv	5/16/23		16	WHITE	FEMA	55	WHITE	MALE	Other family or houseld member	
23-002209	5/17/23		27	BLACK	MALE	25	BLACK	FEMA	Non Spousal Relationship with child in common	
23-002293	5/22/23		31	HISP	MALE	45	HISPAN	FEMA	Husband	
23-002336	5/24/23		29	WHITE	MALE	29	WHITE	FEMA	Non Spousal Relationship with child in common	

Huber Heights-2023										
Incident			Arrestee			Complainant			Arrestee	
Incident #	Date Reported	Time	Age	Race	Sex	Age	Race	Sex	Marital Status	
23-002403	5/28/23		32	WHITE	MALE	30	WHITE	FEMA	Live-in Partner	
23-002412	5/28/23		29	WHITE	MALE	27	WHITE	FEMA	Non Spousal Relationship with child in common	
23-002416	5/29/23		37	WHITE	FEMA	40	WHITE	MALE	Wife	
23-002447	5/30/23		51	WHITE	MALE	49	WHITE	FEMA	Other family or houseld member	
23-002433-JV	5/30/23		14	BLACK	FEMA	43	BLACK	FEMA	child or children	
23-002418	5/30/23		56	WHITE	MALE	58	WHITE	FEMA	Live-in Partner	
23-002431	5/30/23		29	BLACK	MALE	30	WHITE	FEMA	Non Spousal Relationship with child in common	
23-002491	6/2/23		23	BLACK	MALE	21	BLACK	FEMA	Non Spousal Relationship with child in common	
23-002517-jv	6/3/23		13	WHITE	FEMA	31	WHITE	FEMA	child or children	
23-002584	6/8/23		17	WHITE	FEMA	67	WHITE	FEMA	Other family or houseld member	
23-002601	6/9/23		27	BLACK	MALE	32	BLACK	FEMA	Live-in Partner	
23-002601	6/9/23		32	BLACK	FEMA	27	BLACK	MALE	Live-in Partner	
23-002620	6/11/23		30	WHITE	MALE	26	WHITE	FEMA	Non Spousal Relationship with child in common	
23-002621	6/11/23		48	BLACK	MALE	47	WHITE	FEMA	Husband	
23-002644	6/12/23		26	WHITE	FEMA	27	WHITE	MALE	Live-in Partner	
23-002714	6/18/23		25	WHITE	FEMA	27	BLACK	MALE	Non Spousal Relationship with child in common	
23-002724-jv	6/19/23		10	WHITE	MALE	71	WHITE	FEMA	Other family or houseld member	
23-002736-JV	6/20/23		17	WHITE	FEMA	67	WHITE	FEMA	Other family or houseld member	
23-002737-JV	6/20/23		15	BLACK	FEMA	59	WHITE	FEMA	Other	
23-002736-jv	6/20/23		17	WHITE	FEMA	67	WHITE	FEMA	Other family or houseld member	
23-002806	6/23/23		17	WHITE	FEMA	67	WHITE	FEMA	Other family or houseld member	
23-002920	7/1/23		31	BLACK	MALE	25	WHITE	FEMA	Live-in Partner	
23-002932	7/1/23		23	BLACK	MALE	21	WHITE	FEMA	Non Spousal Relationship with child in common	
23-002939	7/2/23		49	WHITE	FEMA	47	WHITE	MALE	Wife	
23-002963	7/4/23		33	WHITE	MALE	60	WHITE	MALE	child or children	
23-002995-JV	7/6/23		43	BLACK	FEMA	15	BLACK	MALE	Parent	
23-003012	7/6/23		25	BLACK	MALE	23	WHITE	FEMA	Non Spousal Relationship with child in common	
23-002975	7/9/23		22	BLACK	MALE	22	BLACK	FEMA	Non Spousal Relationship with child in common	
23-002975	7/9/23		22	BLACK	MALE	22	BLACK	FEMA	Non Spousal Relationship with child in common	
23-003061	7/11/23		22	BLACK	MALE	27	BLACK	MALE	Other family or houseld member	
23-003101	7/13/23		30	BLACK	MALE	28	BLACK	FEMA	Non Spousal Relationship with child in common	
23-003191	7/19/23		40	BLACK	MALE	15	BLACK	MALE	Parent	
23-003235	7/22/23		20	BLACK	MALE	43	BLACK	FEMA	child or children	
23-003276	7/24/23		32	WHITE	MALE	31	WHITE	FEMA	Live-in Partner	
23-003406	8/1/23		40	WHITE	male	33	WHITE	FEMA	Live-in Partner	
23-003419	8/2/23		52	WHITE	MALE	51	WHITE	FEMA	Live-in Partner	
23-003425	8/2/23		32	WHITE	FEMA	51	WHITE	MALE	Wife	

## Huber\_Heights-2023

### # Arrests by Month - 157 total

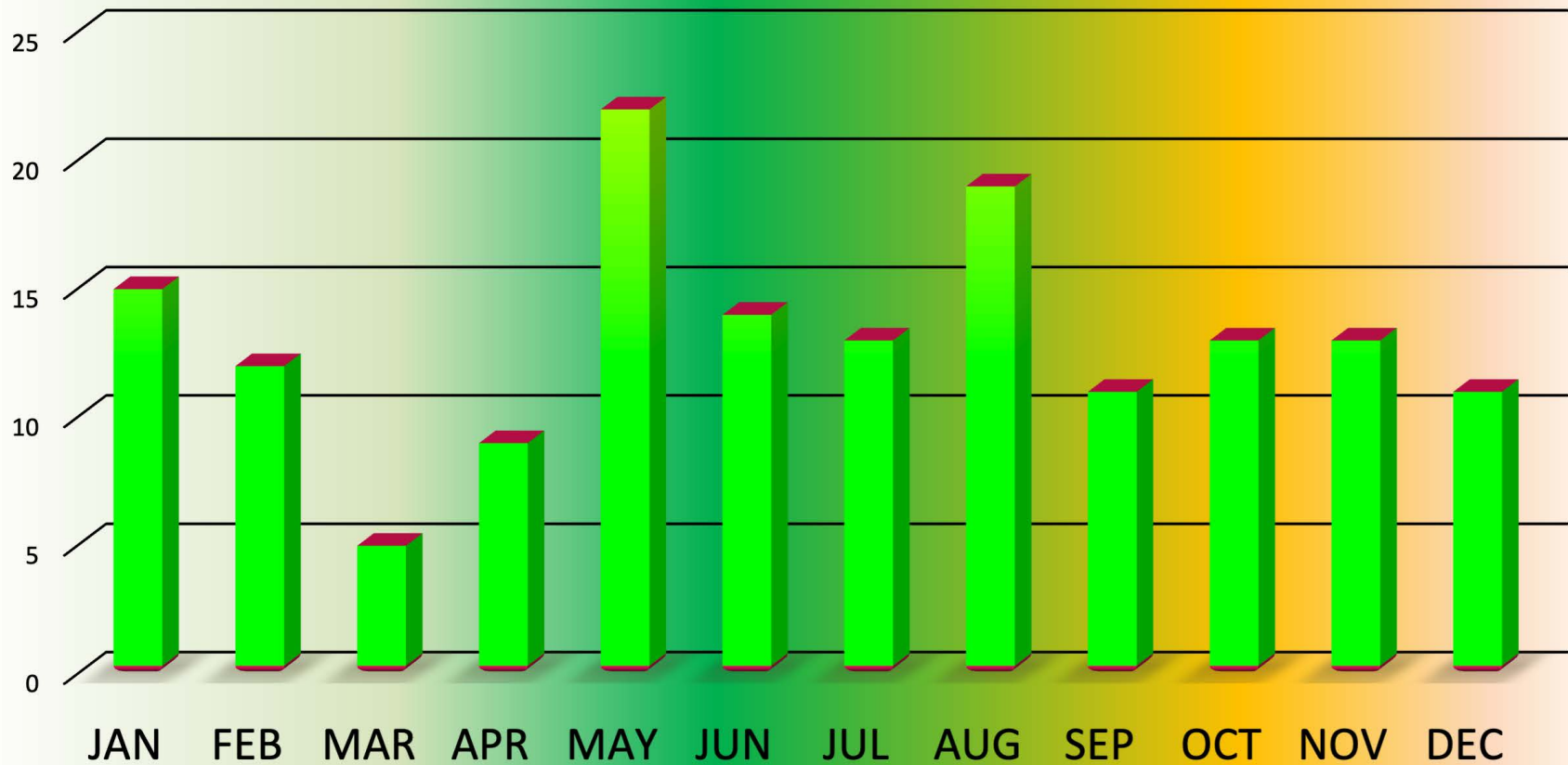

## Huber\_Heights-2023

### Age of Arrestee

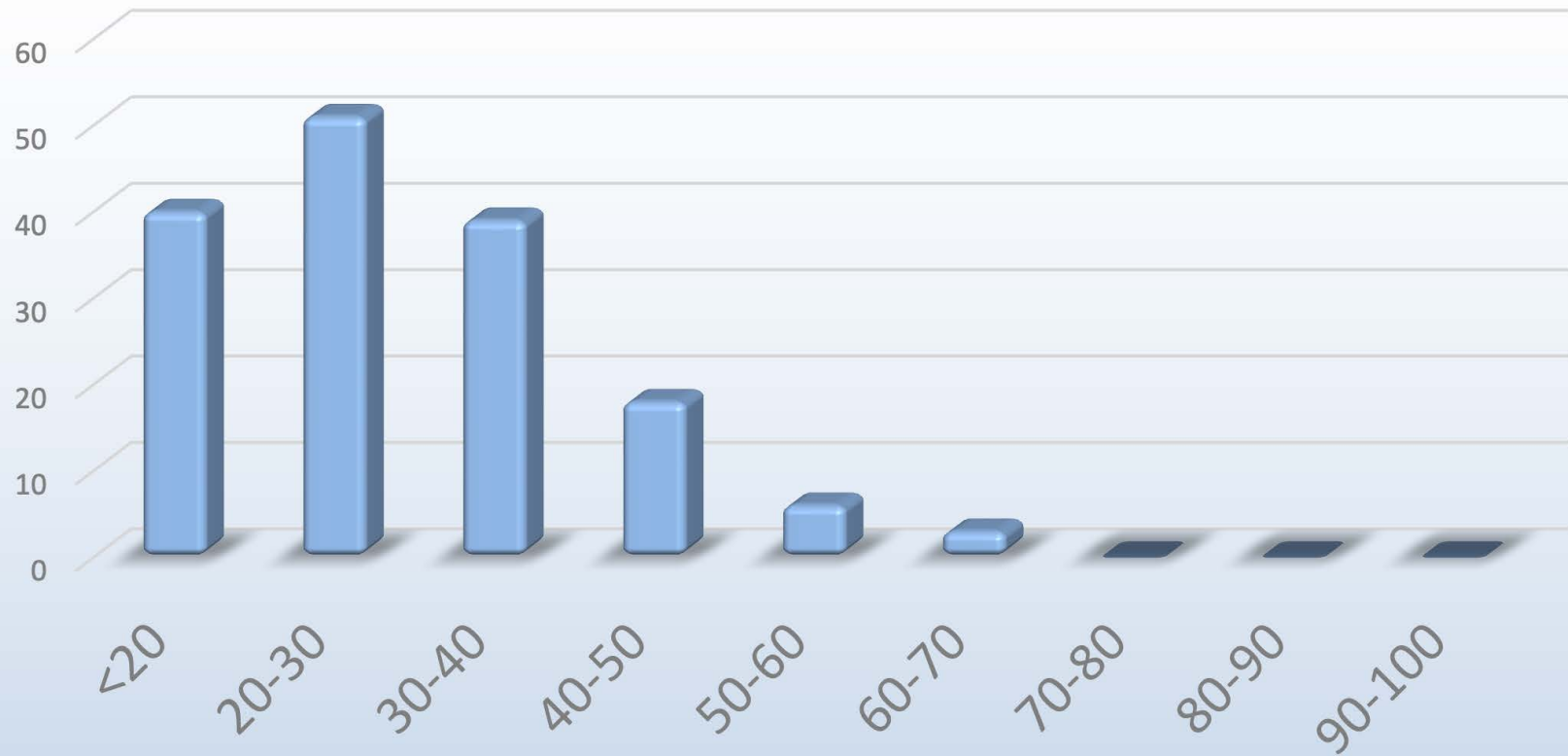

## Huber\_Heights-2023

### Age of Complainant

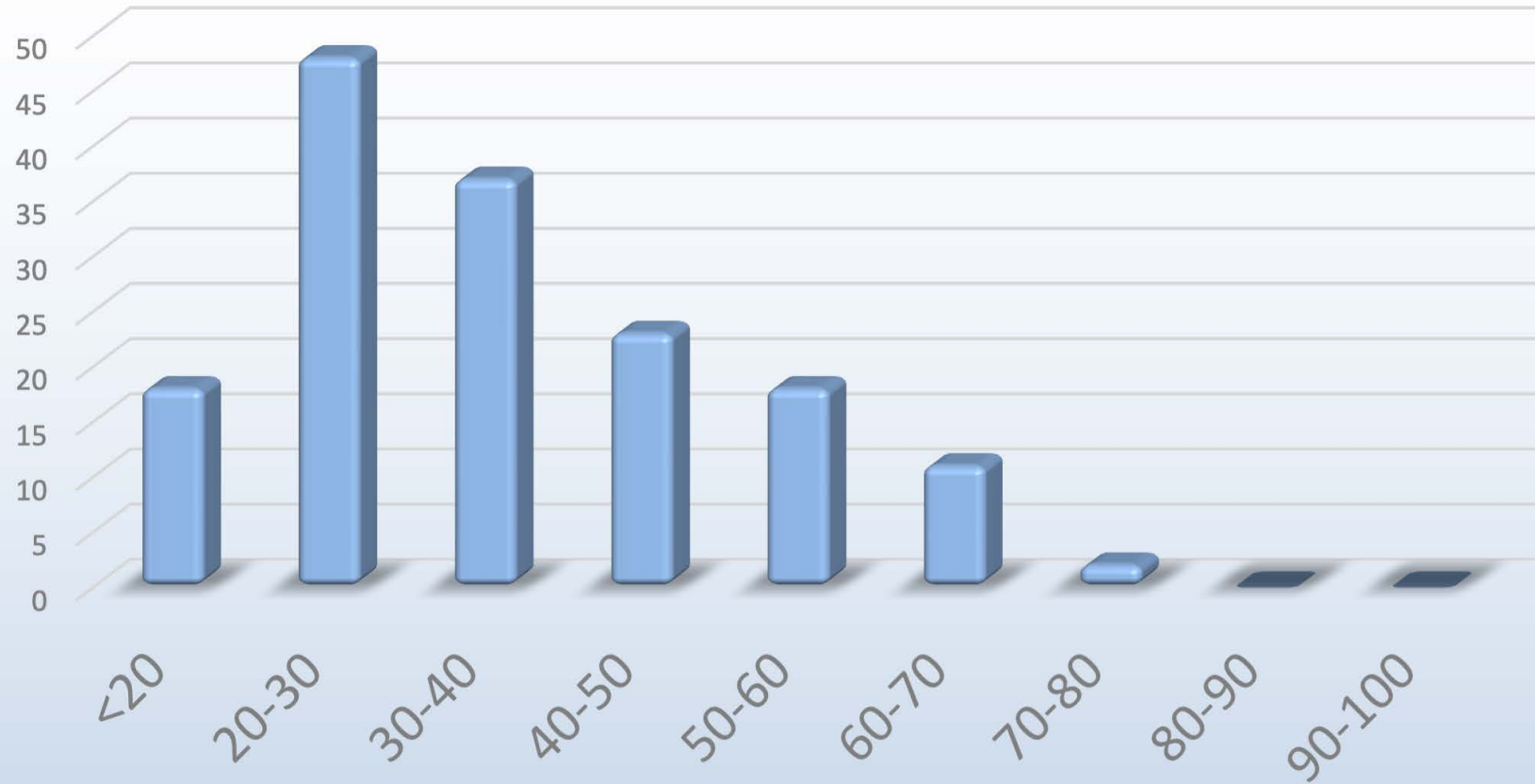

## Huber\_Heights-2023

### Sex of Arrestee

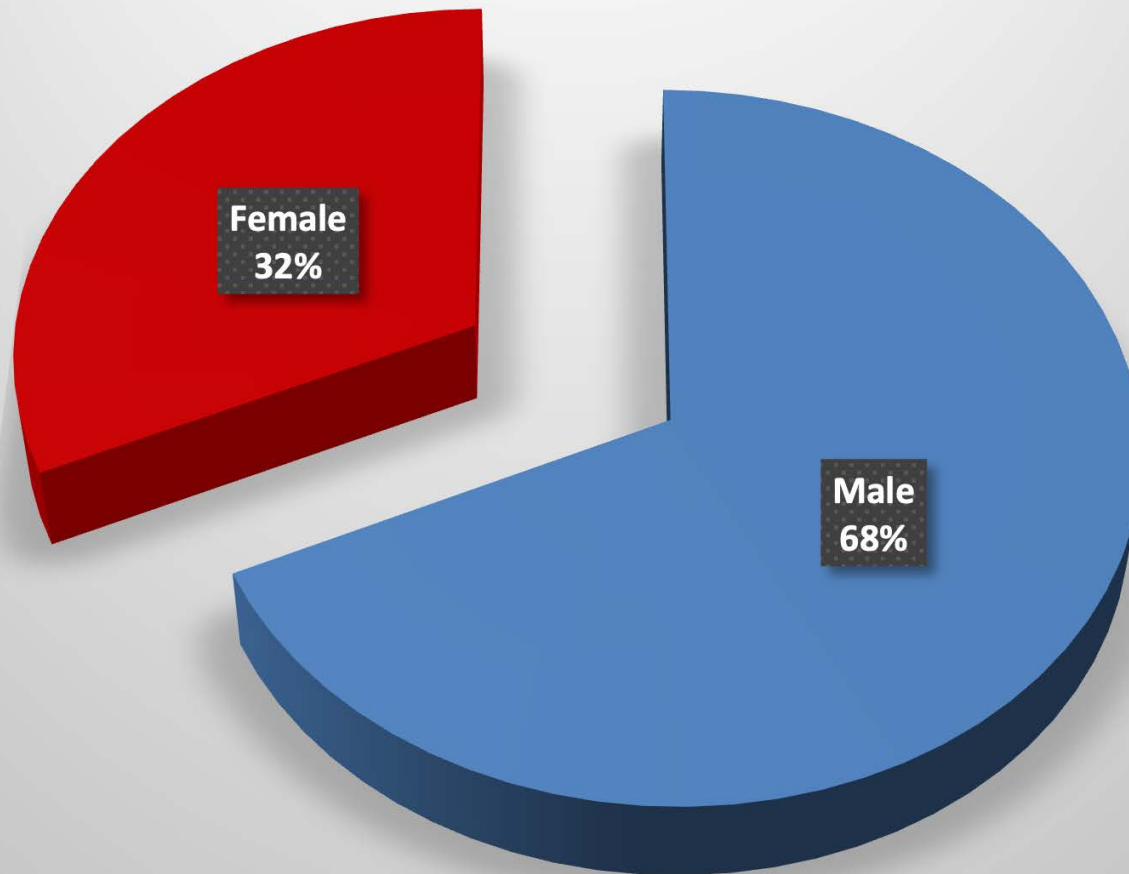

## Huber\_Heights-2023

### Sex of Complainant

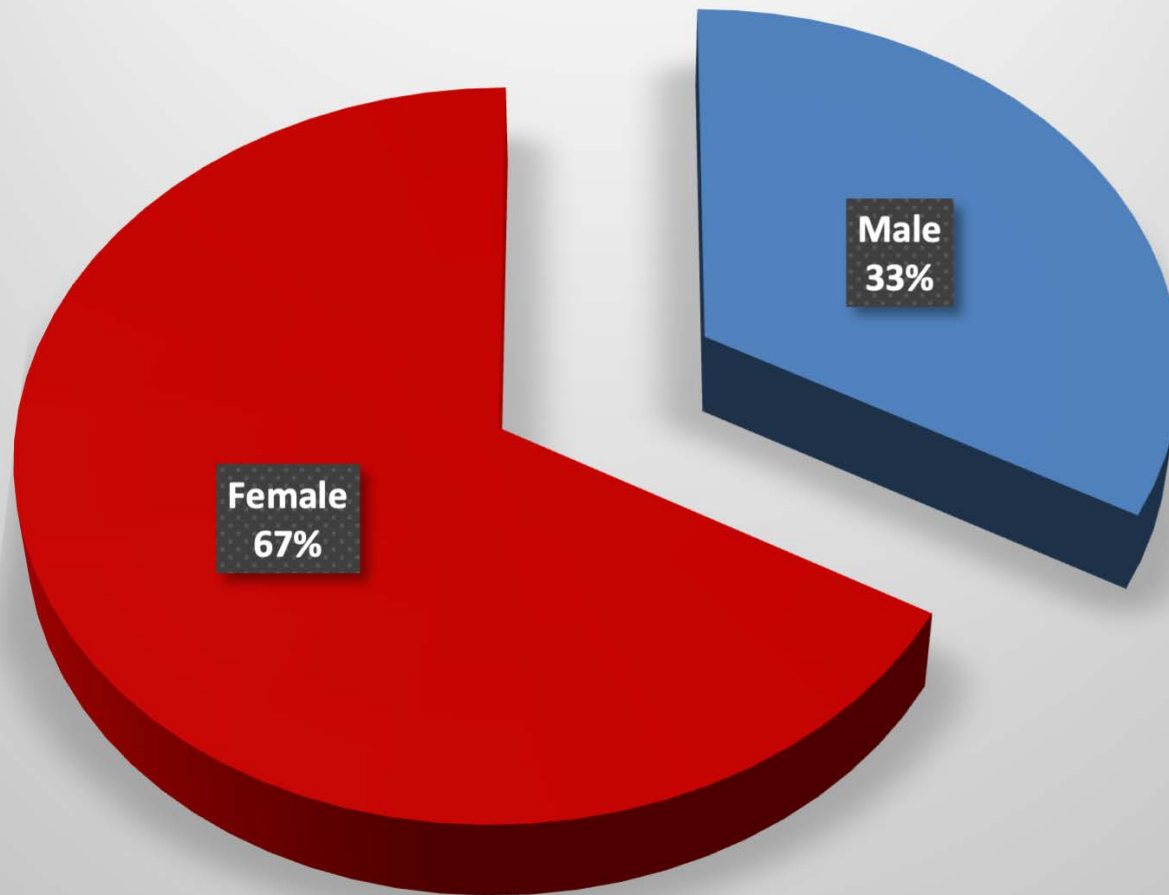

**Huber\_Heights-2023**  
**Arrestee/Complainant Sex - 157 total**

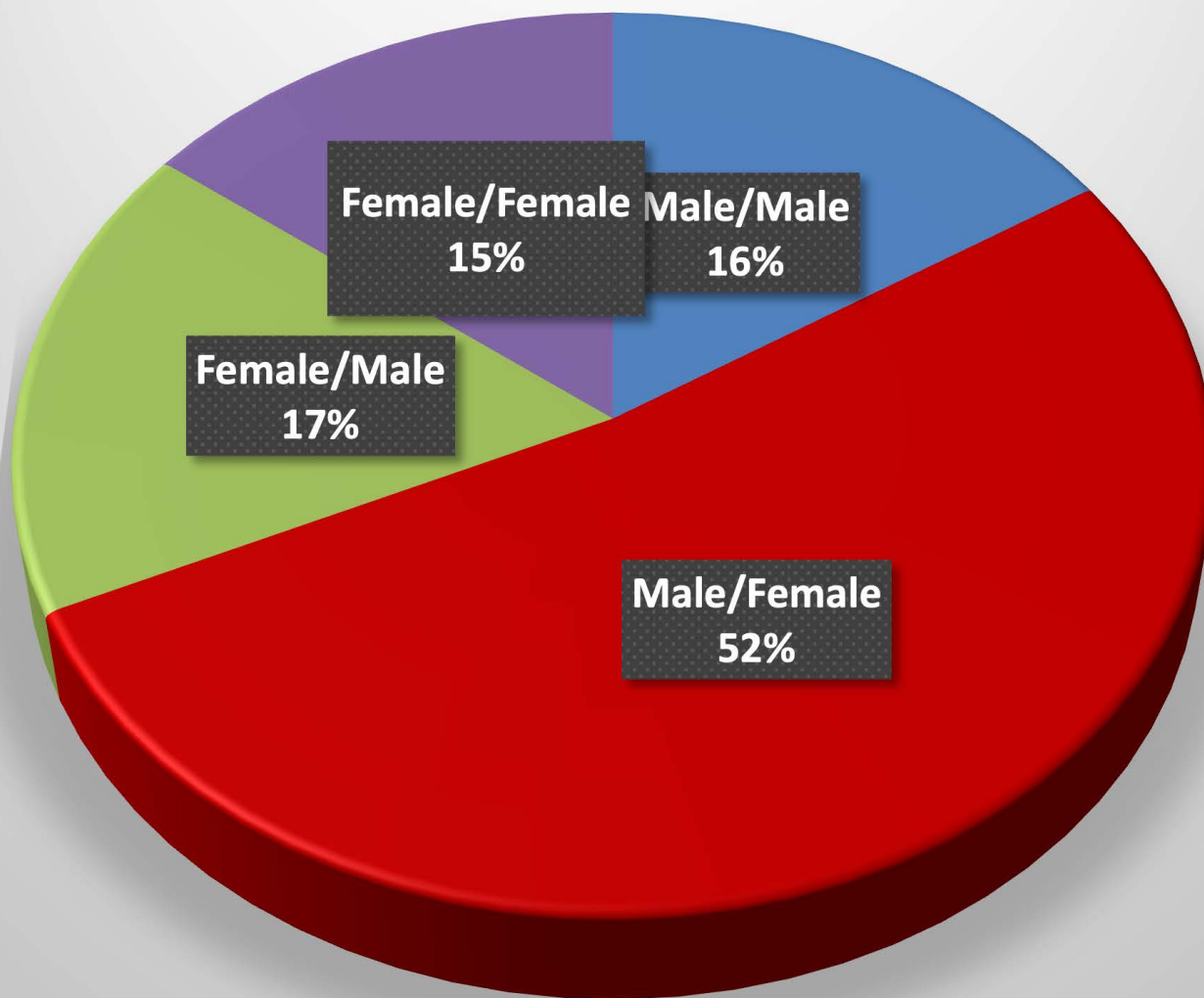

Number of Arrests in Huber Heights

